

HUNTERS[®]

HERE TO GET *you* THERE



Glading Terrace

London, N16 7NR

£1,795 Per Calendar Month



This beautifully presented ground floor one bedroom apartment located conveniently close to Rectory Road Station, Church Street and Kingsland Road.

The property benefits from brand new fully fitted kitchen, open plan living area leading into to a spacious bedroom with fitted wardrobes and modern bathroom suit.

Transport links include Stoke Newington National Rail and many buses which allow quick and easy access into The City.

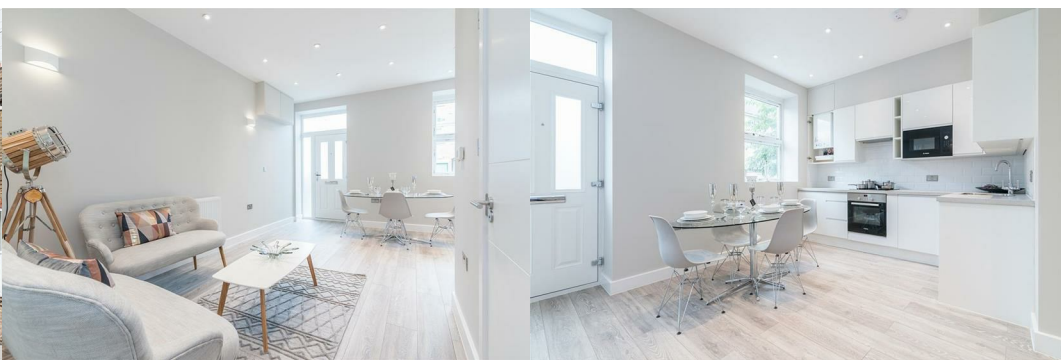

Area Map



Floor Plans

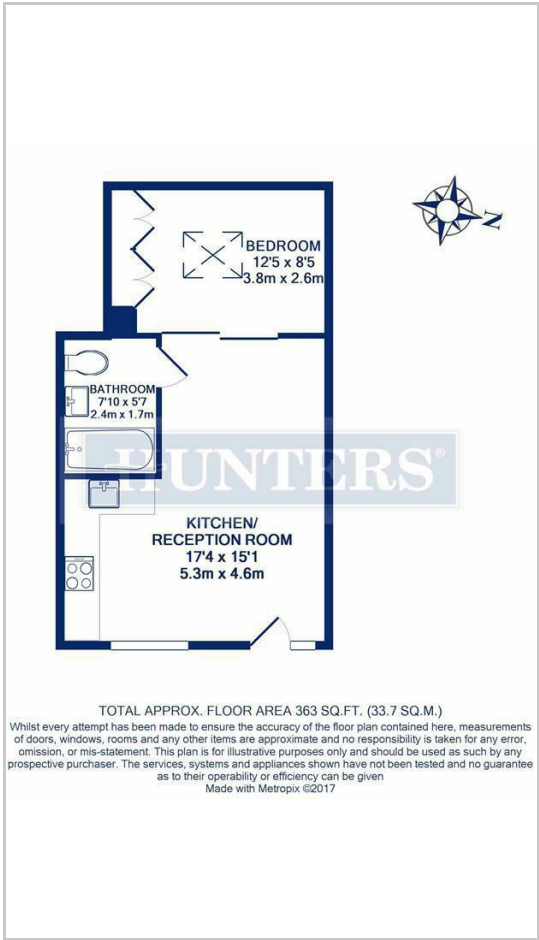

Energy Efficiency Graph

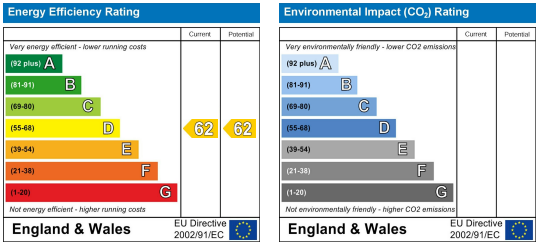

These particulars are intended to give a fair and reliable description of the property but no responsibility for any inaccuracy or error can be accepted and do not constitute an offer or contract. We have not tested any services or appliances (including central heating if fitted) referred to in these particulars and the purchasers are advised to satisfy themselves as to the working order and condition. If a property is unoccupied at any time there may be reconnection charges for any switched off/disconnected or drained services or appliances - All measurements are approximate.

THINKING OF SELLING? If you are thinking of selling your home or just curious to discover the value of your property, Hunters would be pleased to provide free, no obligation sales and marketing advice. Even if your home is outside the area covered by our local offices we can arrange a Market Appraisal through our national network of Hunters estate agents.